BILL NO. 3016 ORDINANCE NO. 2834

AN ORDINANCE PERTAINING TO THE ACCEPTANCE OF TERRA VISTA DRIVE AND TERRA VISTA COURT AS PUBLIC STREETS IN THE CITY OF CHESTERFIELD

WHEREAS, the City of Chesterfield has approved the construction of Terra Vista Drive and Terra Vista Court; and

WHEREAS, the streets were intended to be public streets and were therefore constructed to the design standards of the Department of Public Services of the City of Chesterfield.

NOW, THEREFORE, BE IT ORDAINED BY THE CITY COUNCIL OF THE CITY OF CHESTERFIELD, AS FOLLOWS:

Section 1. The following streets are hereby accepted by the City of Chesterfield for future care and maintenance:

(1) Terra Vista Drive:	Approximately 761 feet; from Creve Coeur Mill Road to Roundabout Book 354, Page 545-546
(2) Terra Vista Court:	Approximately 544 feet; from Terra Vista Drive to cul-de-sac Book 354, Page 545-546

Section 2. This Ordinance shall be in full force and effect from and after its passage and approval.

Passed and approved this 16th day of March, 2015.

Bob Nation
MAYOR

ATTEST:

Vickie Hass
CITY CLERK

[FIRST READING HELD: 2/18/15]
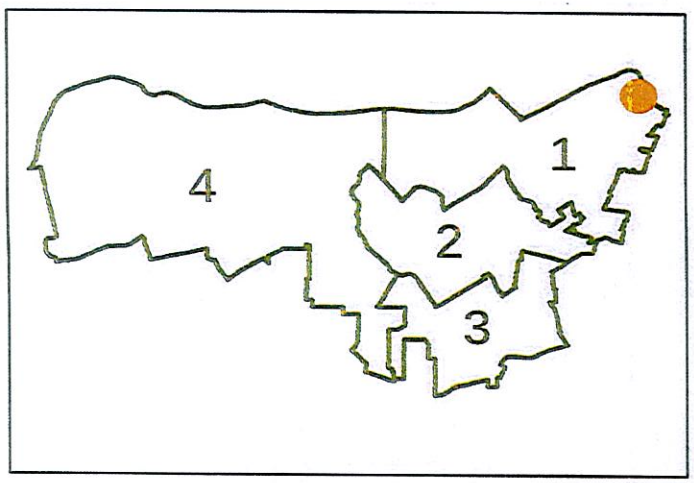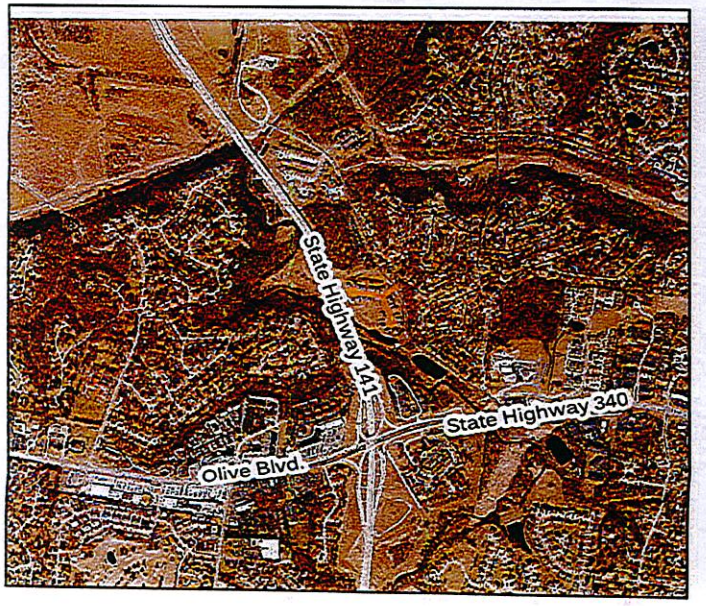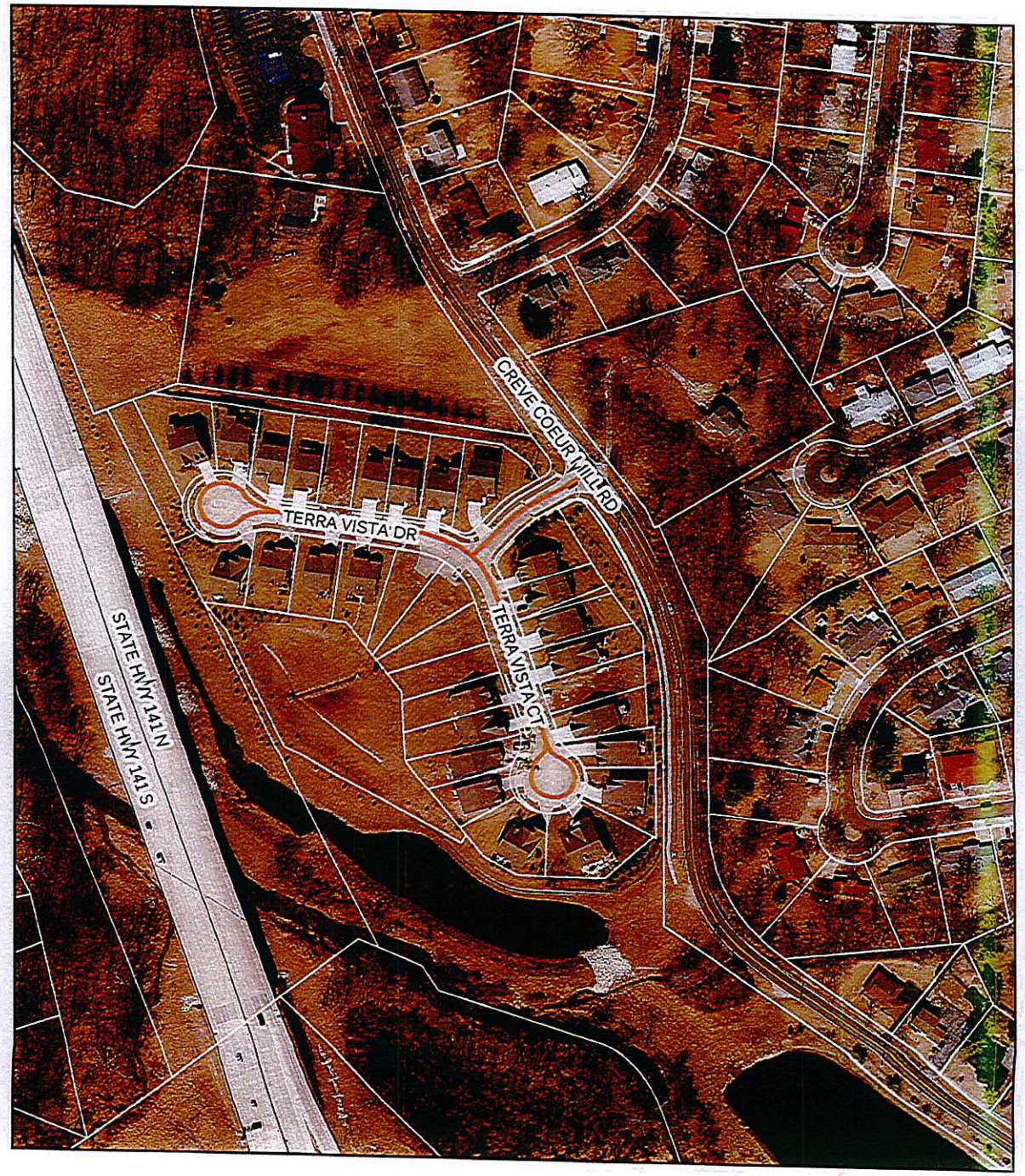
Public Street Acceptance - Terra Vista