BILL NO. 3020 ORDINANCE NO. 2838

AN ORDINANCE PERTAINING TO THE ACCEPTANCE OF OUTLET BOULEVARD AND PREMIUM WAY AS PUBLIC STREETS IN THE CITY OF CHESTERFIELD

WHEREAS, the City of Chesterfield has approved the construction of Outlet Boulevard and Premium Way; and

WHEREAS, the streets were intended to be public streets and were therefore constructed to the design standards of the Department of Public Services of the City of Chesterfield.

NOW, THEREFORE, BE IT ORDAINED BY THE CITY COUNCIL OF THE CITY OF CHESTERFIELD, AS FOLLOWS:

Section 1. The following streets are hereby accepted by the City of Chesterfield for future care and maintenance:

(1) Outlet Boulevard:	Approximately 3,353 feet; from Olive Street Road to temporary turnaround Book 360, Page 256-259
(2) Premium Way:	Approximately 1,645 feet; from Olive Street Road to Outlet Boulevard Book 360, Page 256-259

Section 2. This Ordinance shall be in full force and effect from and after its passage and approval.

Passed and approved this 16th day of March, 2015.

Bob Nation
MAYOR

ATTEST:

Vickie Haas
CITY CLERK

[FIRST READING HELD: 2/18/15]
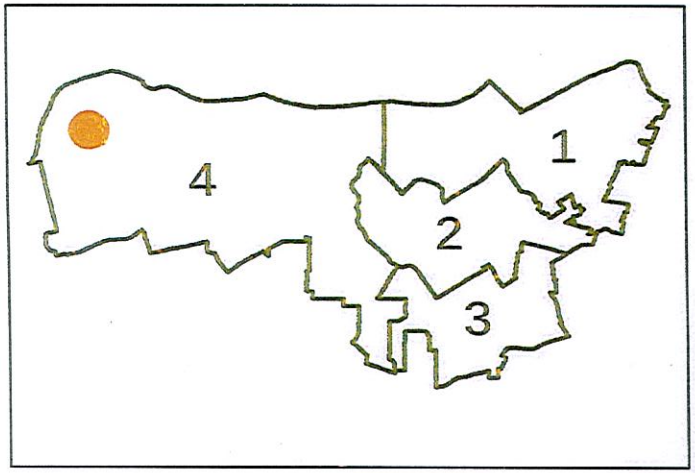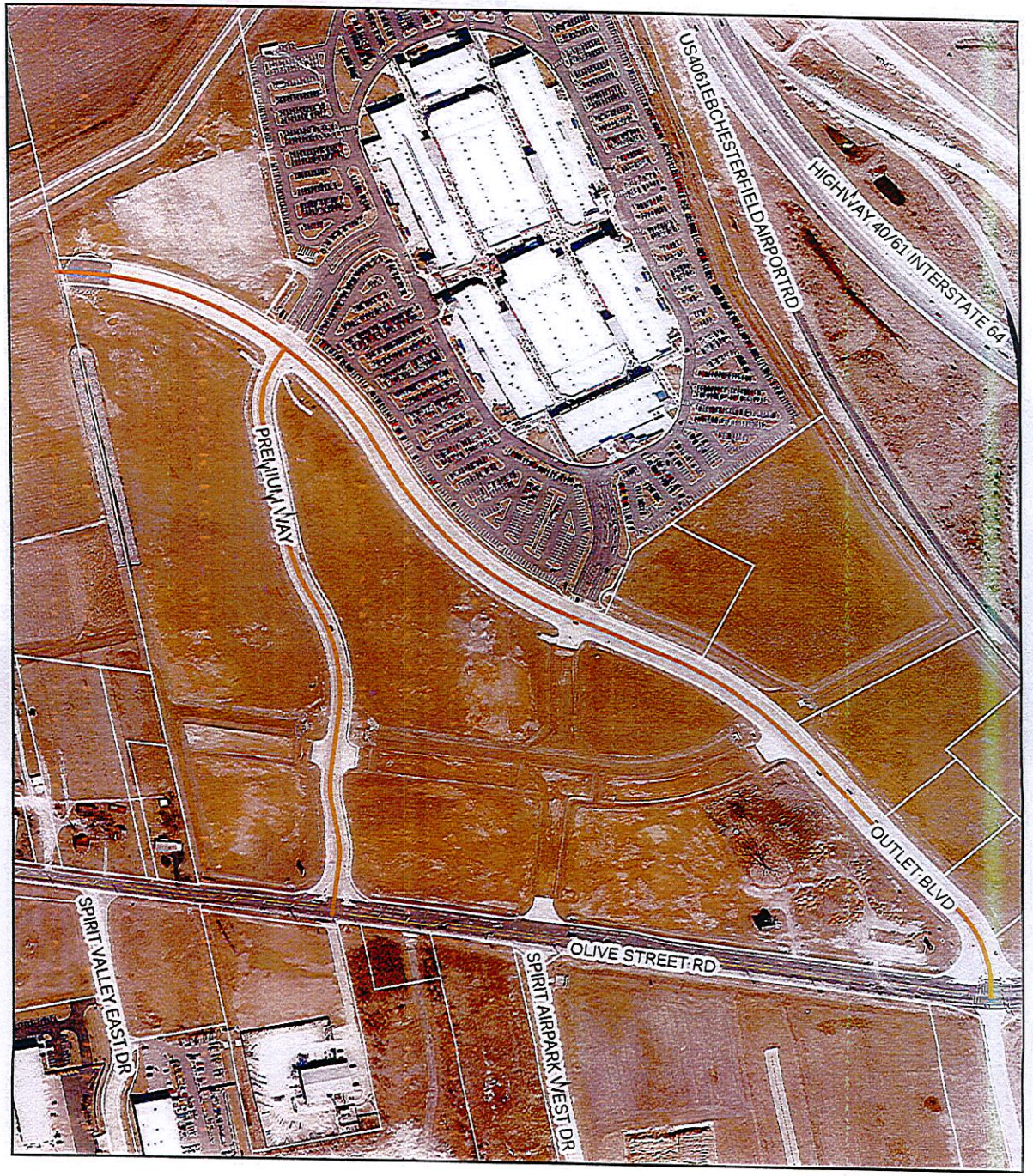
Public Street Acceptance -
Chesterfield Blue Valley
(Plat 1)