BILL NO. 3032 ORDINANCE NO. 2851

AN ORDINANCE PERTAINING TO THE ACCEPTANCE OF PORTIONS OF OAK STAND PATH AND WILLOW WEALD PATH AS PUBLIC STREETS IN THE CITY OF CHESTERFIELD

WHEREAS, the City of Chesterfield has approved the construction of Oak Stand Path, and Willow Weald Path; and

WHEREAS, the streets were intended to be public streets and were therefore constructed to the design standards of the Department of Public Services of the City of Chesterfield.

NOW, THEREFORE, BE IT ORDAINED BY THE CITY COUNCIL OF THE CITY OF CHESTERFIELD, AS FOLLOWS:

Section 1. The following streets are hereby accepted by the City of Chesterfield for future care and maintenance:

(1) Oak Stand Path:	Approximately 755 feet; from Pine Copse Path to Oak Stand Ct. Book 359, Pages 195-196
(5) Willow Weald Path:	Approximately 1,037 feet; from Pine Copse Path to Oak Stand Ct. Book 359, Pages 195-196 and Book 361, Page 69

Section 2. This Ordinance shall be in full force and effect from and after its passage and approval.

Passed and approved this 18th day of May, 2015.

ATTEST:

Jeanie Black
Deputy CITY CLERK

MAYOR

[FIRST READING HELD: 5/4/15]

Connie Fults
ACTING MAYOR CONNIE FULTS

Public Street Acceptance -
The Reserve at Chesterfield
Village (Plats 2 and 3)

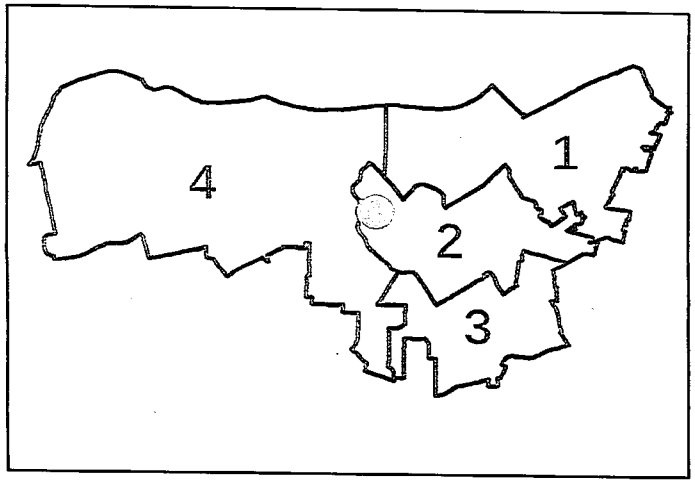

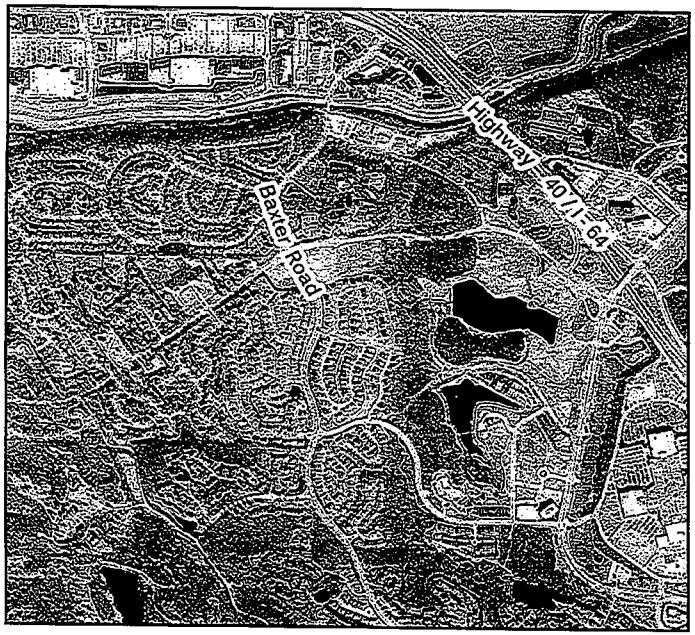

III.F

DATE: March 20, 2015

TO: Michael G. Herring, ICMA-CM
City Administrator

FROM: James A. Eckrich, P.E.
Public Works Director / City Engineer

RE: Public Street Acceptance
Reserve at Chesterfield Village Subdivision Plats 2 and 3

Public Services Staff has recently conducted inspections of the Reserve at Chesterfield Village Plats 2 and 3 Subdivision. As part of these inspections we have determined that the following streets meet the City of Chesterfield's design and construction standards for acceptance as a public street:

- Oak Stand Path
- Willow Weald Path

Attached are a draft ordinance and a map showing the above referenced streets.

Action Recommended
This matter should be forwarded to the Planning and Public Works Committee for its consideration of the attached ordinance authorizing acceptance of the above described streets. If the Planning and Public Works Committee recommends approval, the matter shall be forwarded to City Council.

MGH
3/22/15

Cc: Michael O. Geisel, Director of Public Services
Aimee Nassif, Planning and Development Services Director