Chesterfield Parks, Recreation and Arts Department

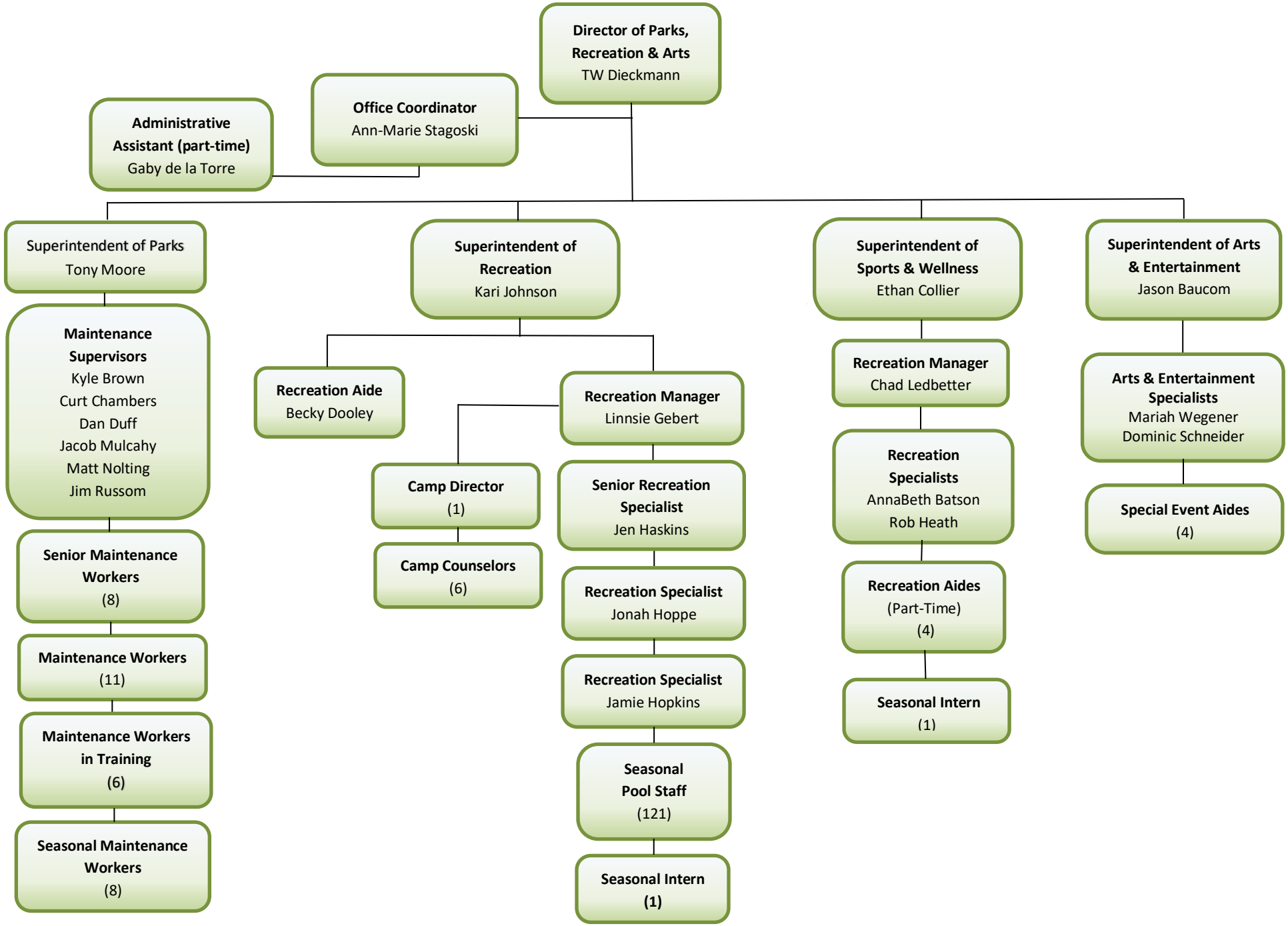

Updated 5/17/24