

Steven V. Stenger
County Executive



Daniel W. Dreisewerd, P.E., PTOE
Acting Director

Stephanie Leon Streeter, P.E.
Deputy Director

June 19, 2018

CONWAY ROAD BRIDGE NO. 204
St. Louis County Project No. CR-1512

Project Notification Letter

Dear Property Occupant:

We would like to advise you that a contract for bridge replacement on Conway Road has been awarded to Gershenson Construction Co., 2 Truitt Drive, Eureka, Missouri 63025. The project limits will be confined to the immediate vicinity of the bridge, located just west of White Road.

This project is funded by county funds and will be accomplished without additional direct cost to you. As taxpayers, we all share in the cost of projects throughout Saint Louis County. The project will consist of removal of the existing structurally deficient bridge, construct a new two-lane bridge with shoulders, sidewalk, and asphalt pavement necessary to tie the road into the new bridge.

The length of the construction period is a concern to most people. Unfortunately, the complexity of the construction work combined with the unpredictable weather in the Saint Louis region will dictate the length of time for completion. With this in mind, bridge removal is scheduled to begin June 25, 2018. Following removal, the new bridge will be constructed, concrete sidewalk installed, and asphalt paved. We anticipate that all work on the project should be completed by September of 2018.

All construction work performed will generally take place between the hours of 7:00 A.M. and 3:30 P.M. weekdays. The work will require closure of Conway Road just west of White Road. The signed detour around the road closure (from east to west) will be via White Road to Olive Blvd to Chesterfield Parkway to Conway Road. Emergency vehicles such as police, fire and ambulance will be advised of the construction, thereby allowing these agencies to plan in advance in case there is an emergency in your area.

Mr. Sotirios Kirkikis, Project Manager II, is the St. Louis County Resident Engineer assigned to the project. Mr. Kirkikis may be reached at 636-686-8791 to respond to on-site inquiries. Should Mr. Kirkikis not be available, please contact Mr. Greg Poppitz, Project Manager Supervisor at 314-615-1160 during normal working hours (6:30 A.M. to 3:30 P.M., M – F). A voicemail message may be left at either of these numbers and a response will be returned as soon as possible. Mr. Scott Harriss will be the Project Manager Gershenson Construction Co., and he can be reached at (636) 549-0210. If there is an urgent matter *after* normal working hours, please contact the Saint Louis County Police Dispatcher at 636-529-8210.

We appreciate your patience during the construction of this project and apologize for any inconvenience this may cause you. Every effort will be made to complete the construction work as soon as possible. Remember, construction areas can be dangerous. If you have children, remind them to stay away from the work areas at all times. For the safety of the traveling public, yourself, and the workers, please reduce your speed and drive cautiously through the construction zone.

Saint Louis County
Department of Transportation

CR-1512 Conway Road Bridge No. 204 Replacement

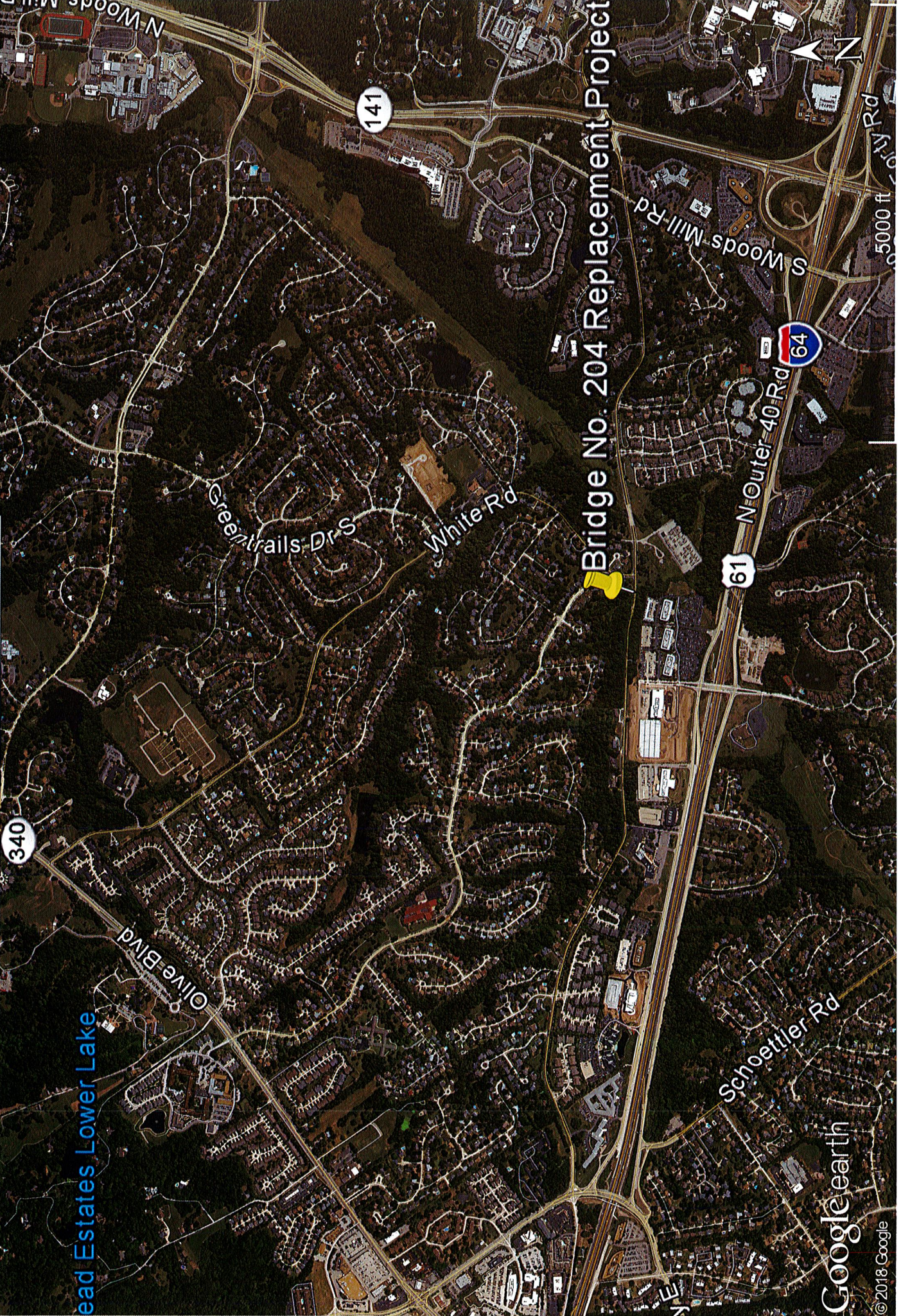

Head Estates Lower Lake

